

Intellect “Future Patient Journey” mapped to *dallas* Reference Architecture

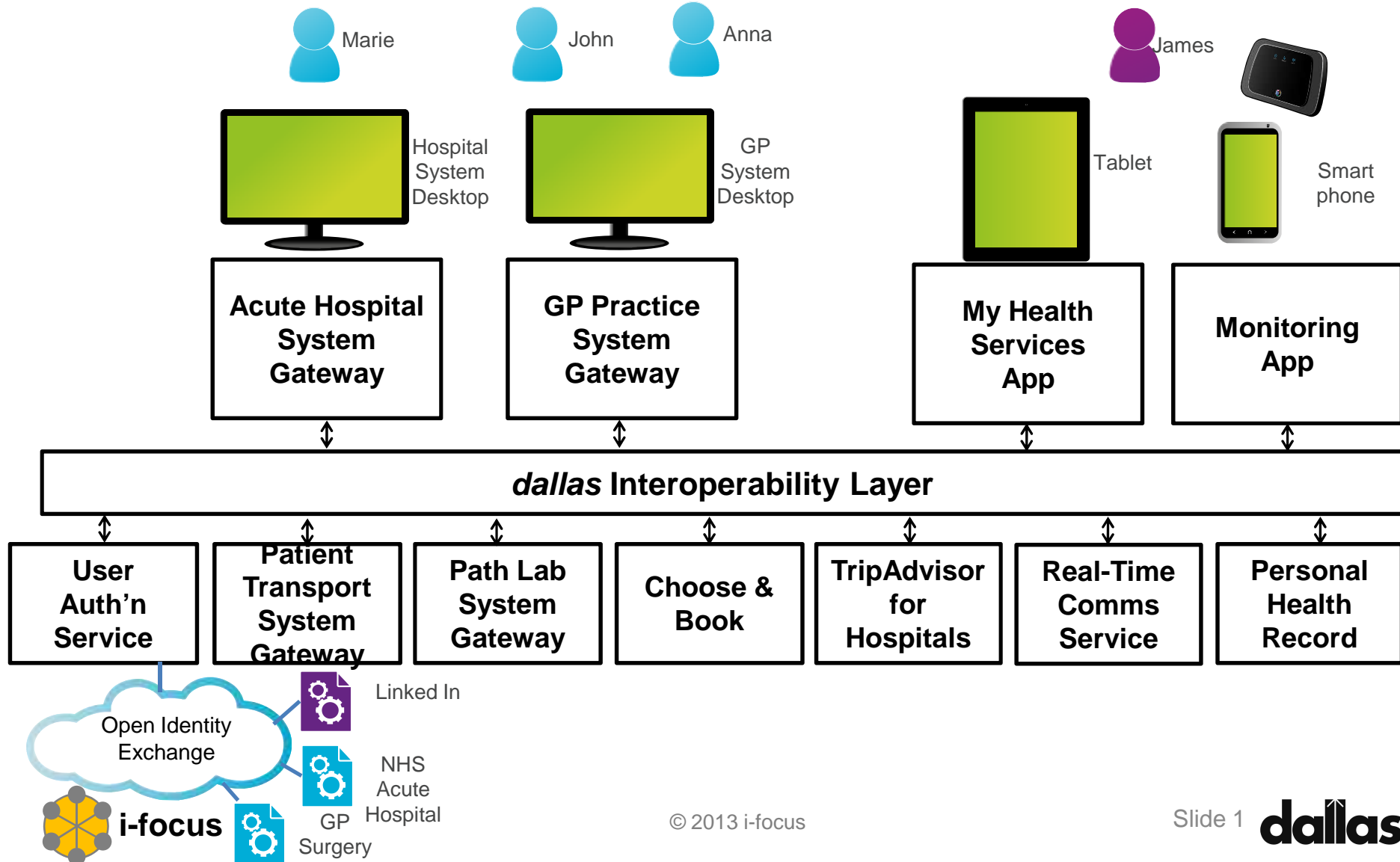

Intellect “Future Patient Journey” mapped to *dallas* Reference Architecture

James monitors his heart condition and diabetes using a couple of measurement devices, and an app on his smartphone, which also tracks his exercise and diet, and uploads information to his PHR.

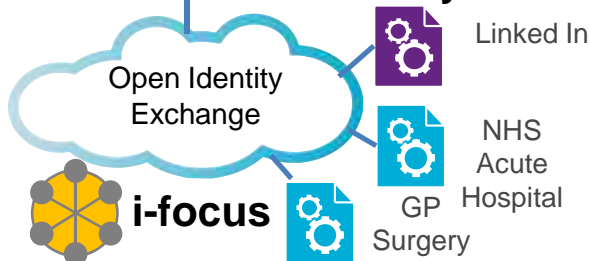
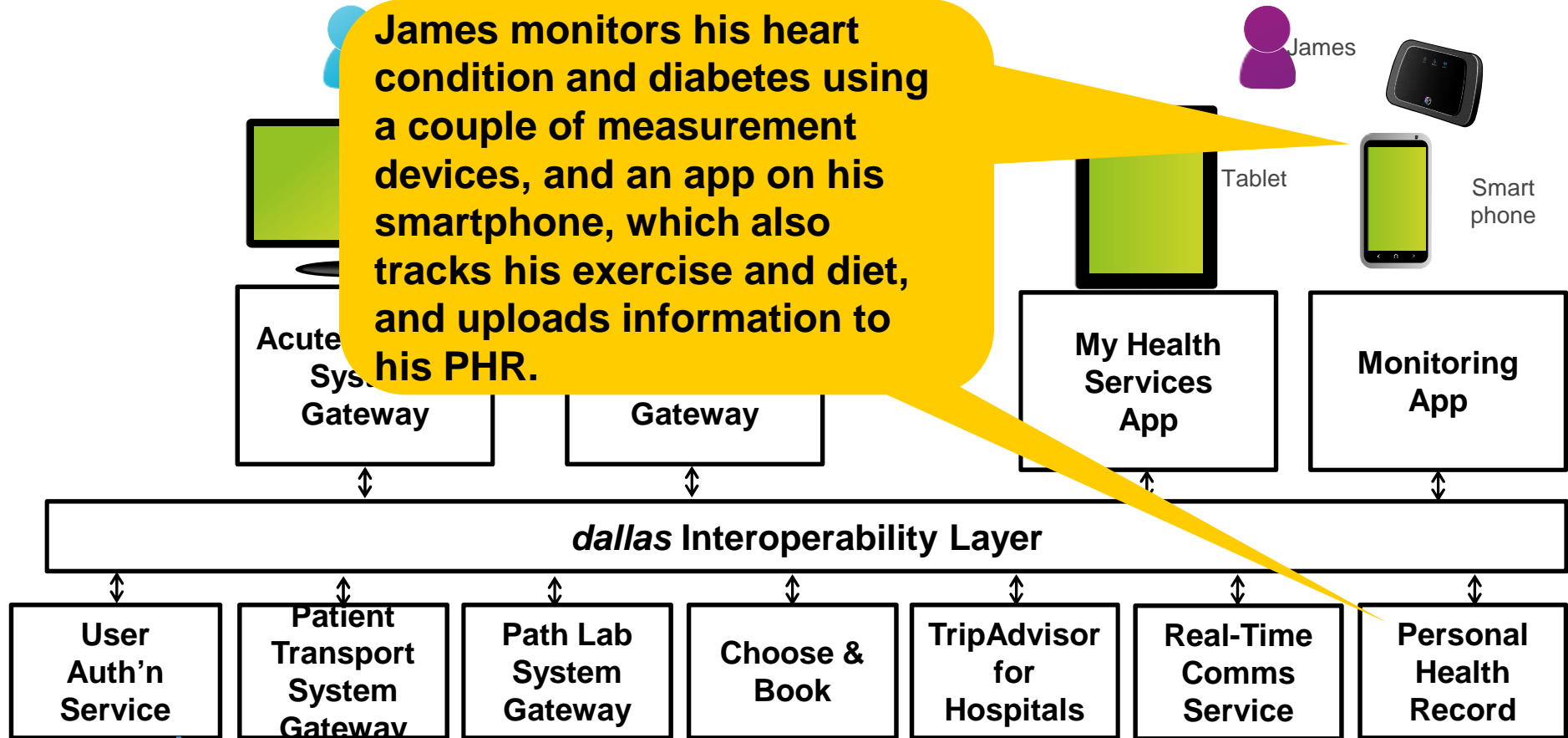

Intellect “Future Patient Journey” mapped to *dallas* Reference Architecture

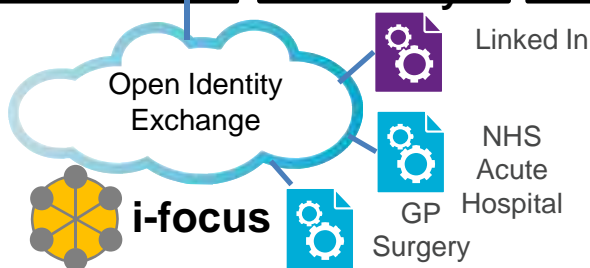
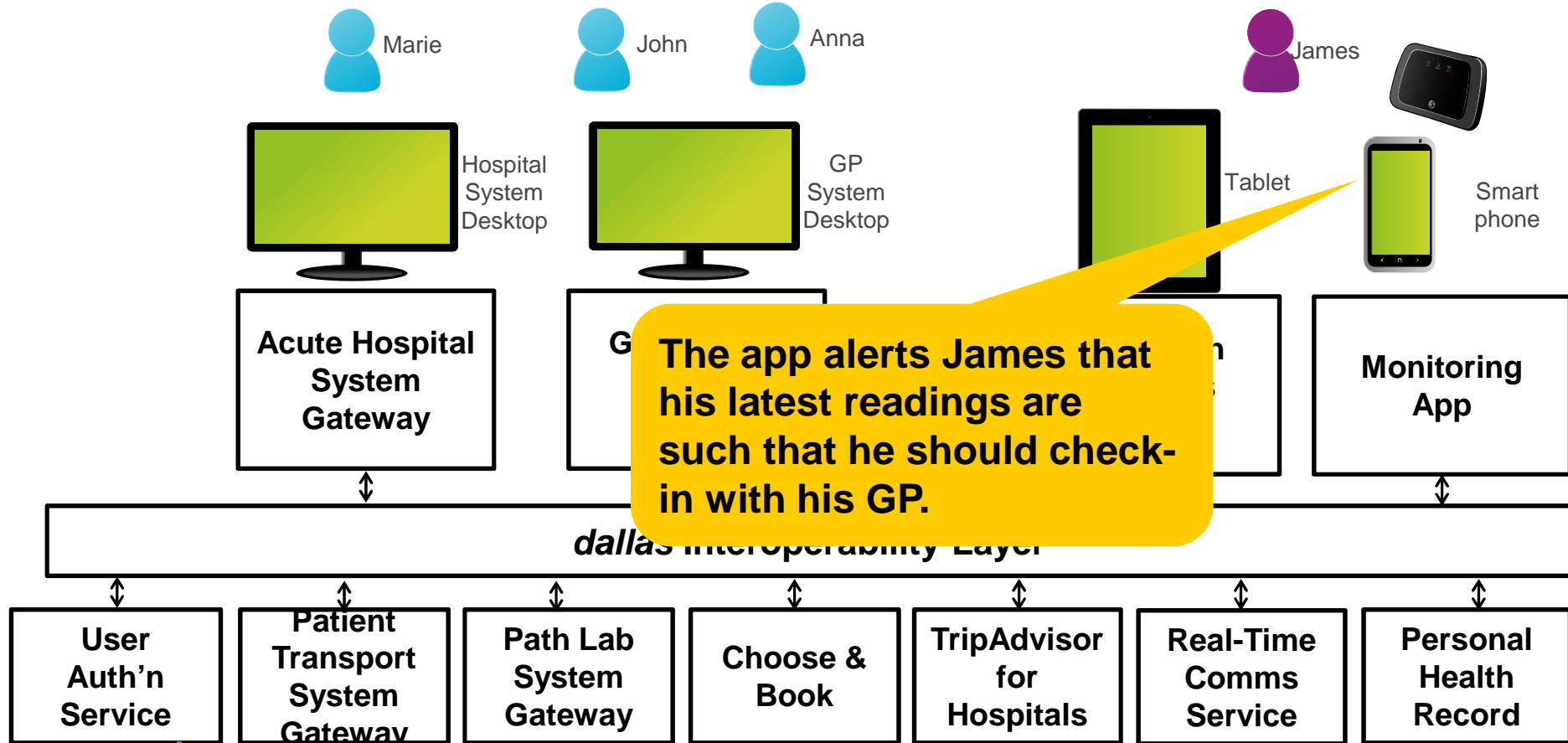

Intellect “Future Patient Journey” mapped to *dallas* Reference Architecture

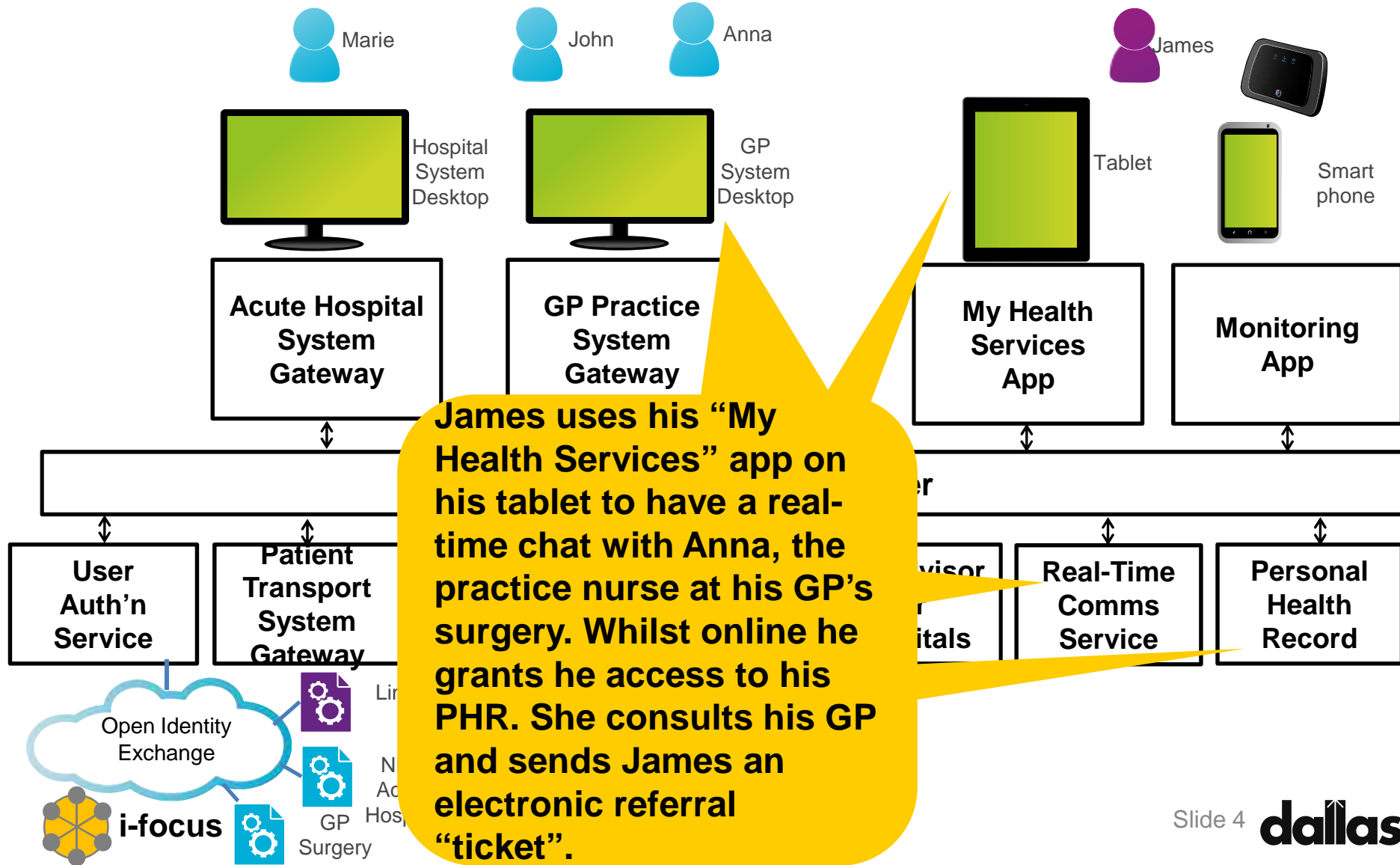

Intellect “Future Patient Journey” mapped to *dallas* Reference Architecture

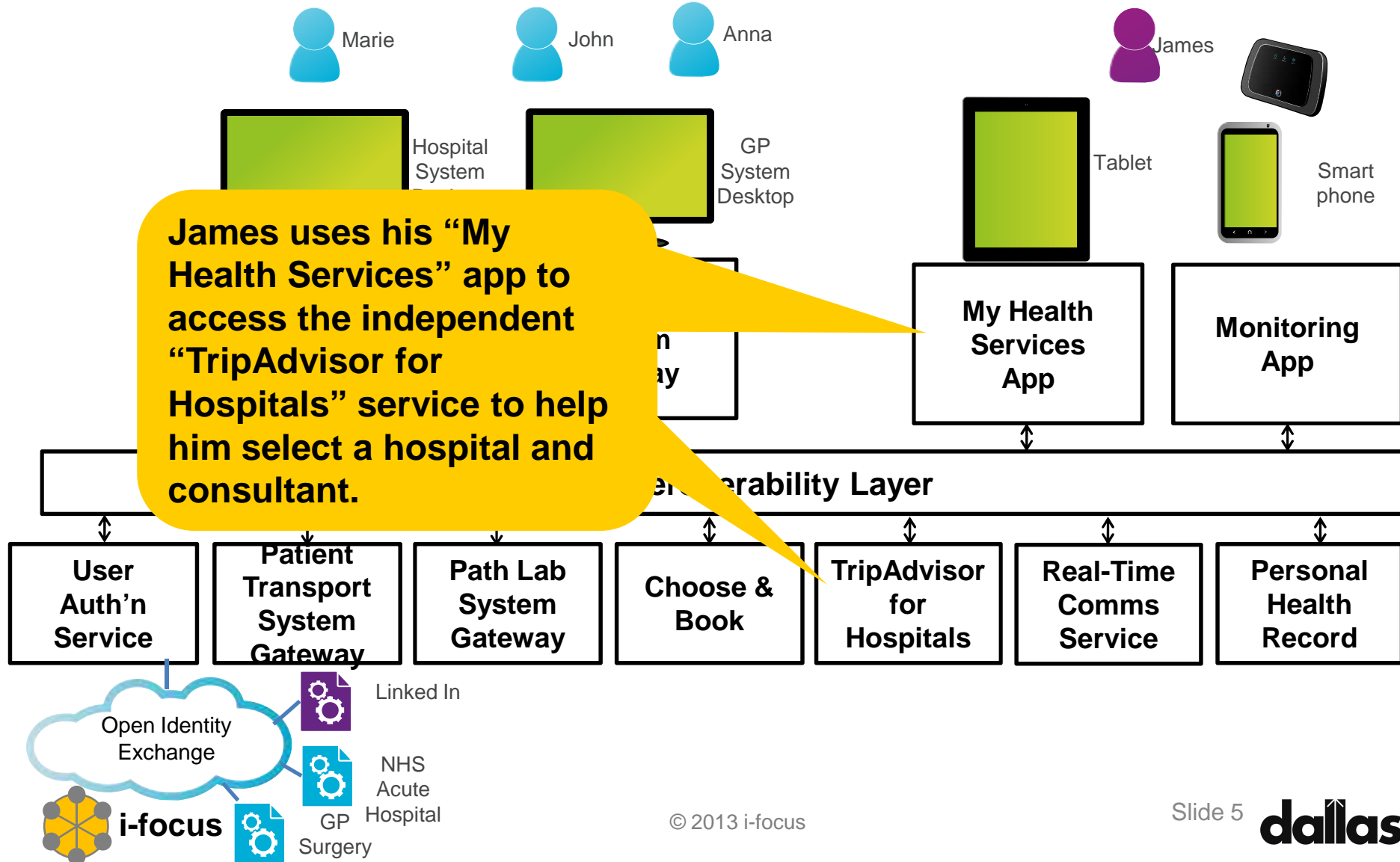

Intellect “Future Patient Journey” mapped to *dallas* Reference Architecture

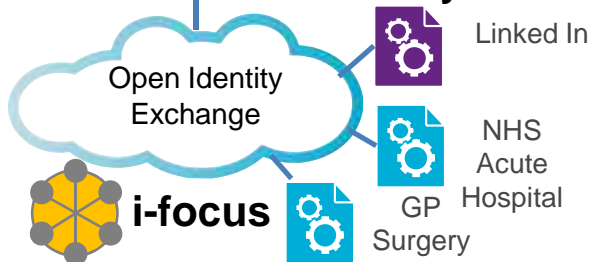
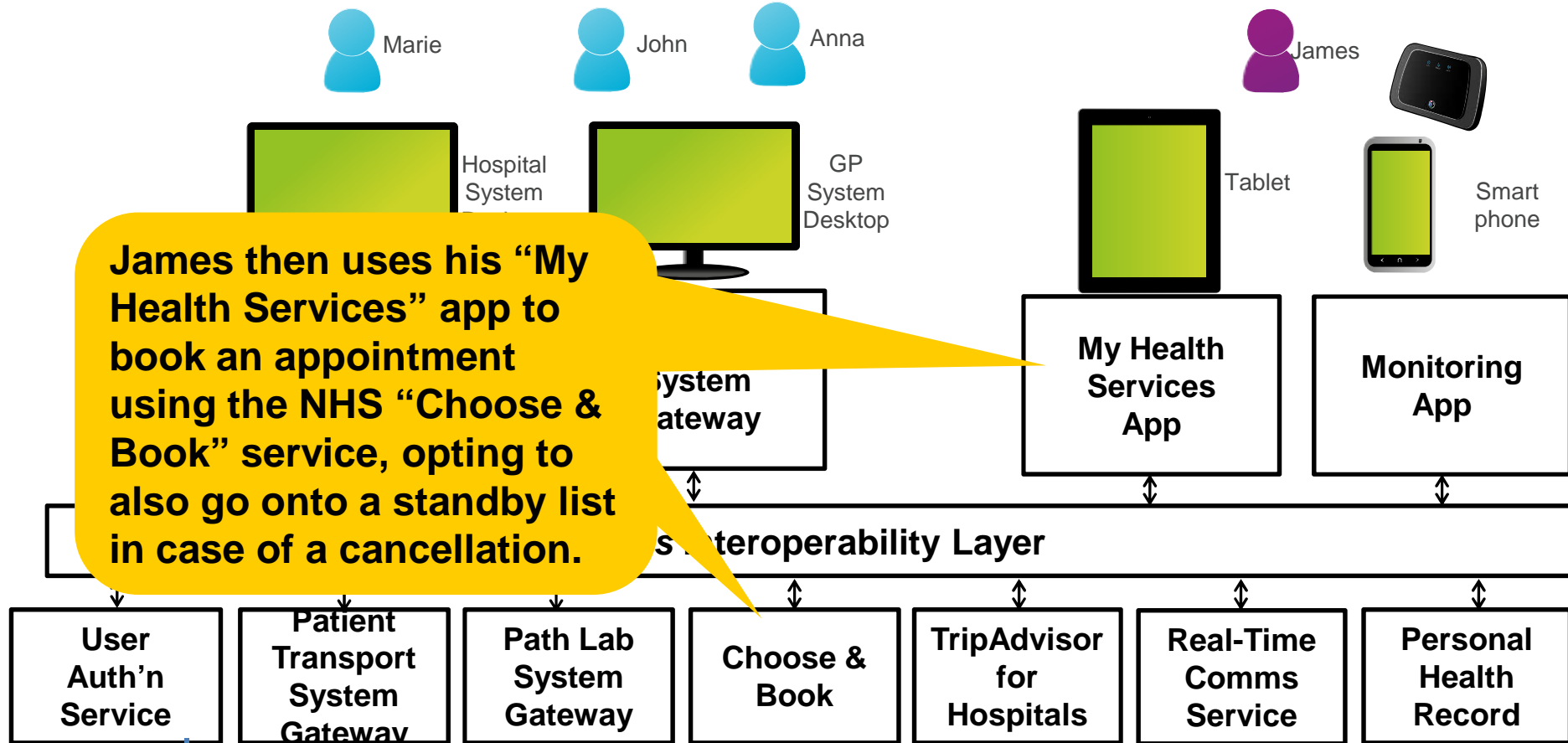

Intellect “Future Patient Journey” mapped to *dallas* Reference Architecture

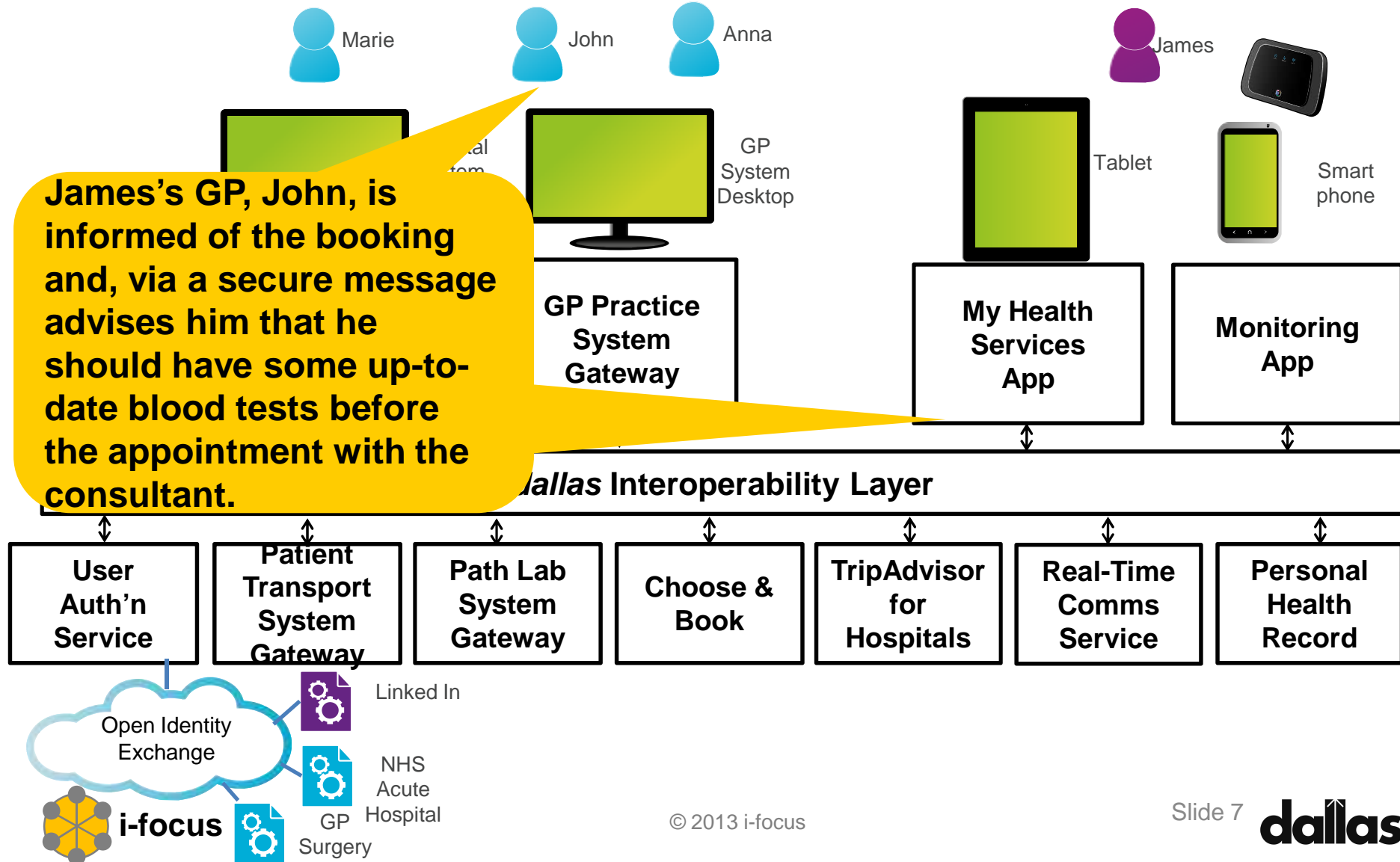

Intellect “Future Patient Journey” mapped to *dallas* Reference Architecture

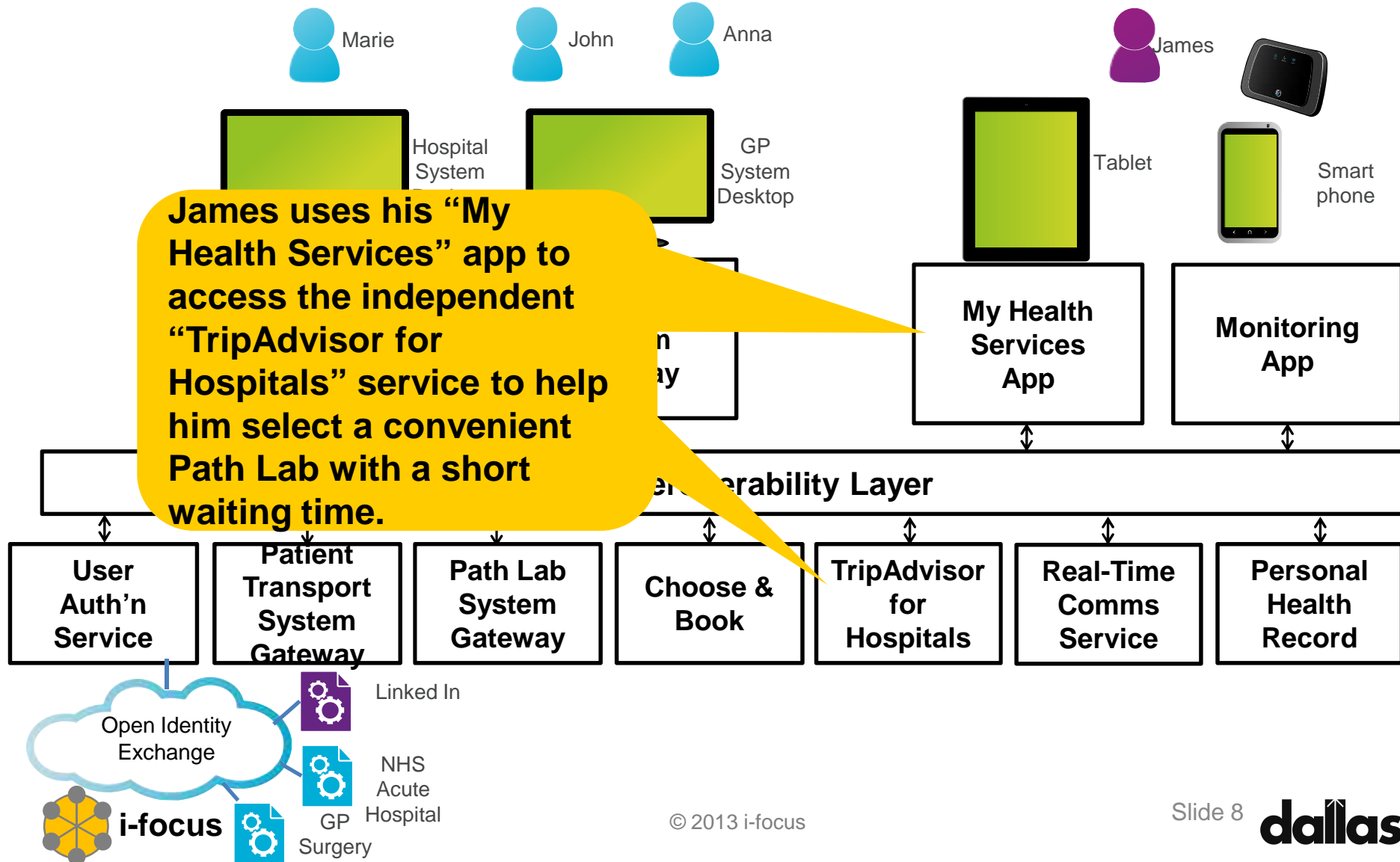

Intellect “Future Patient Journey” mapped to *dallas* Reference Architecture

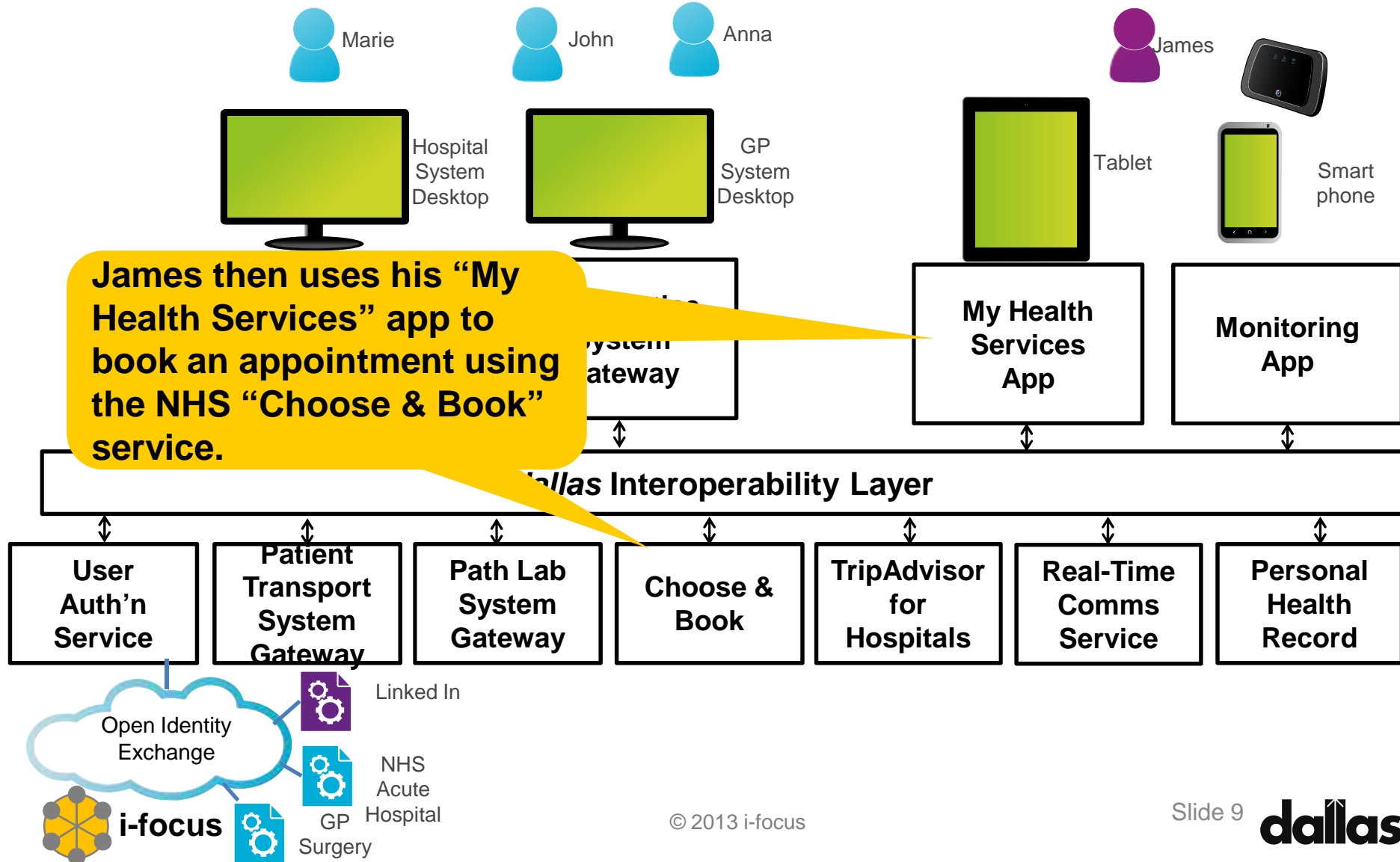

Intellect “Future Patient Journey” mapped to *dallas* Reference Architecture

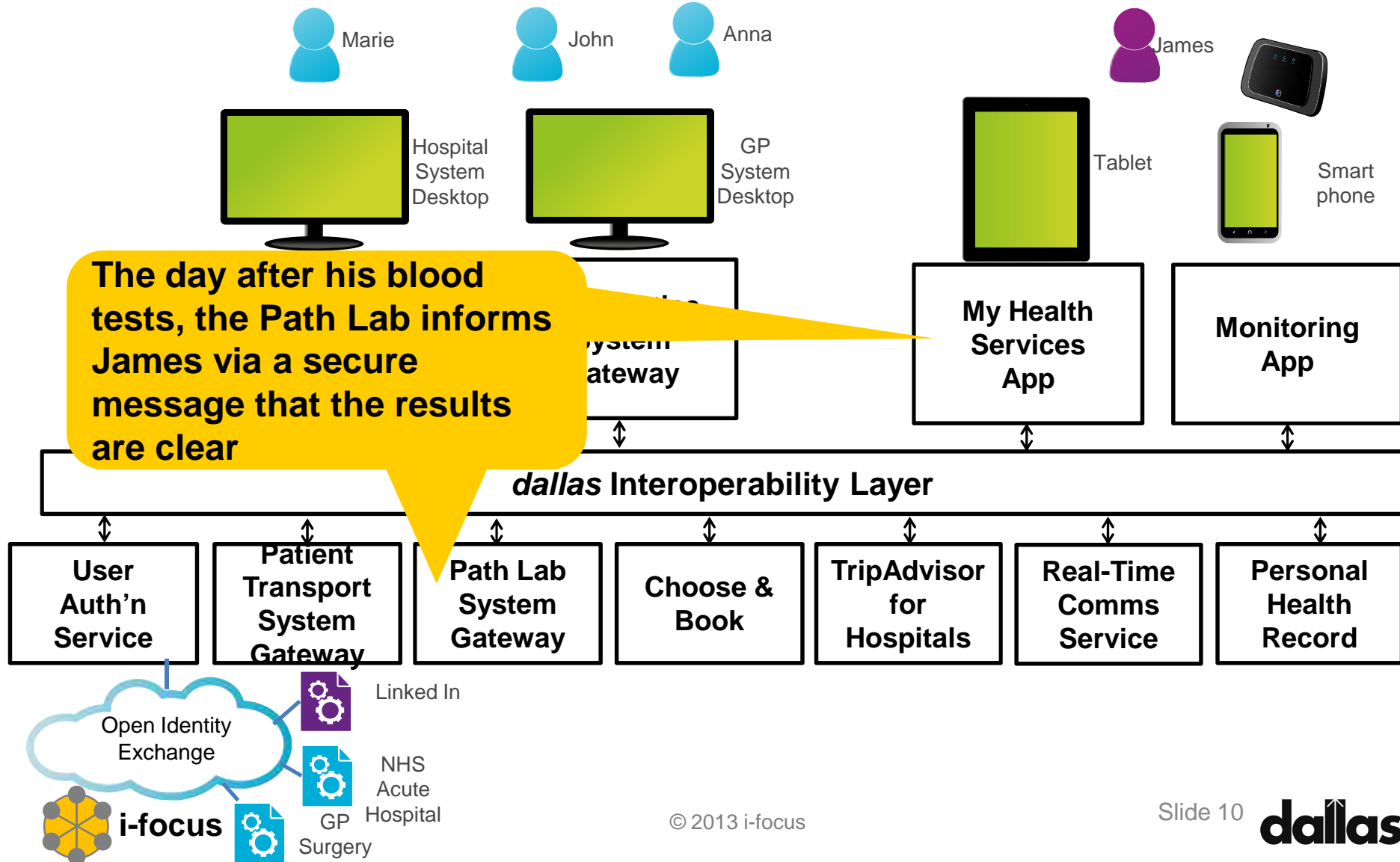

Intellect “Future Patient Journey” mapped to *dallas* Reference Architecture

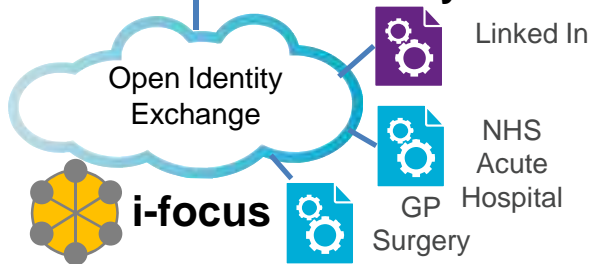
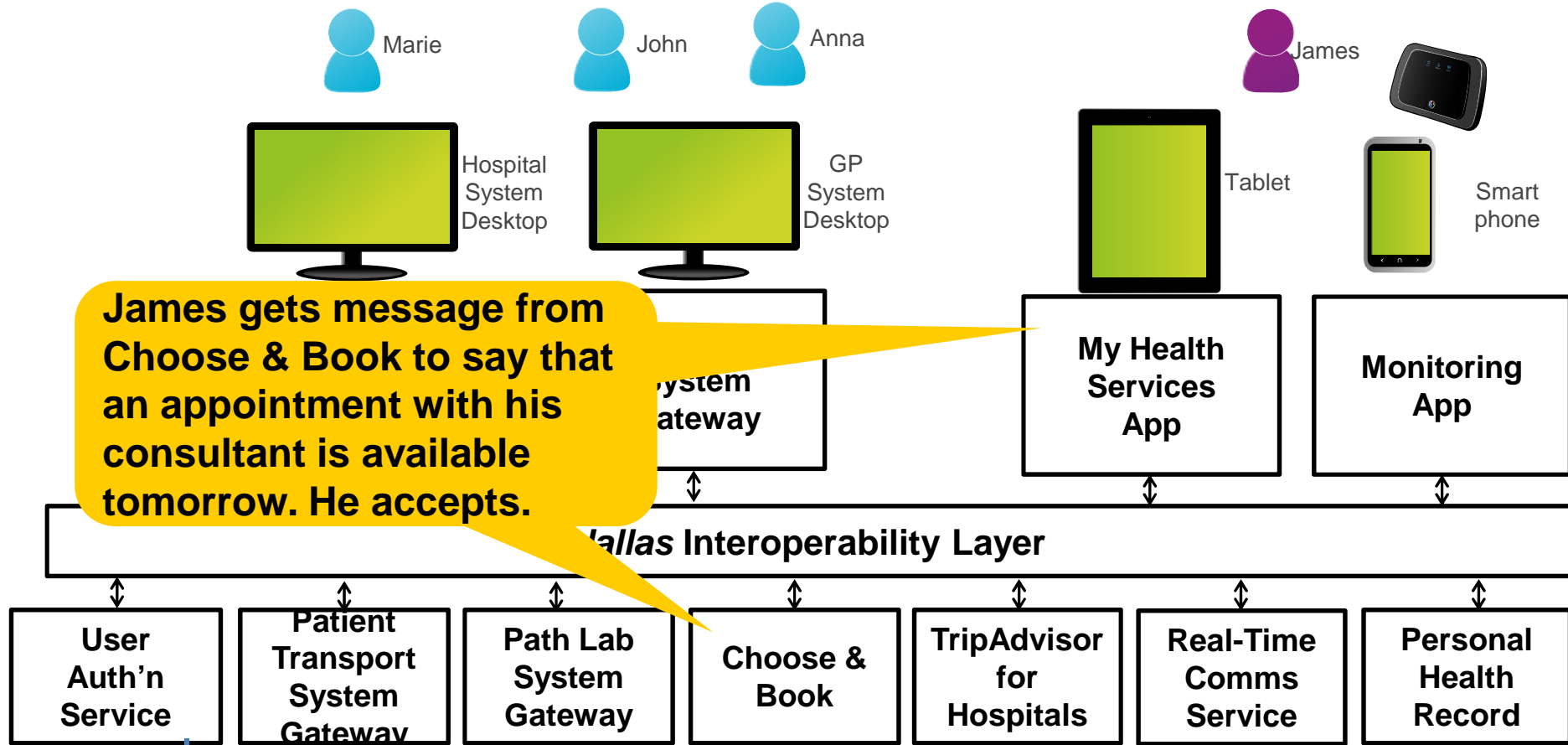

Intellect “Future Patient Journey” mapped to *dallas* Reference Architecture

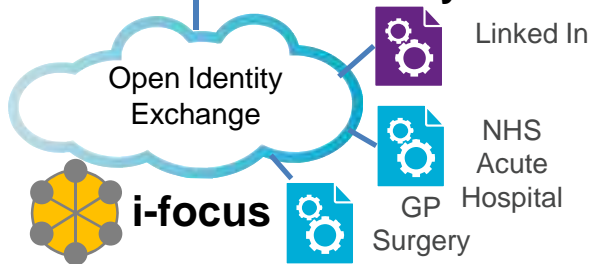
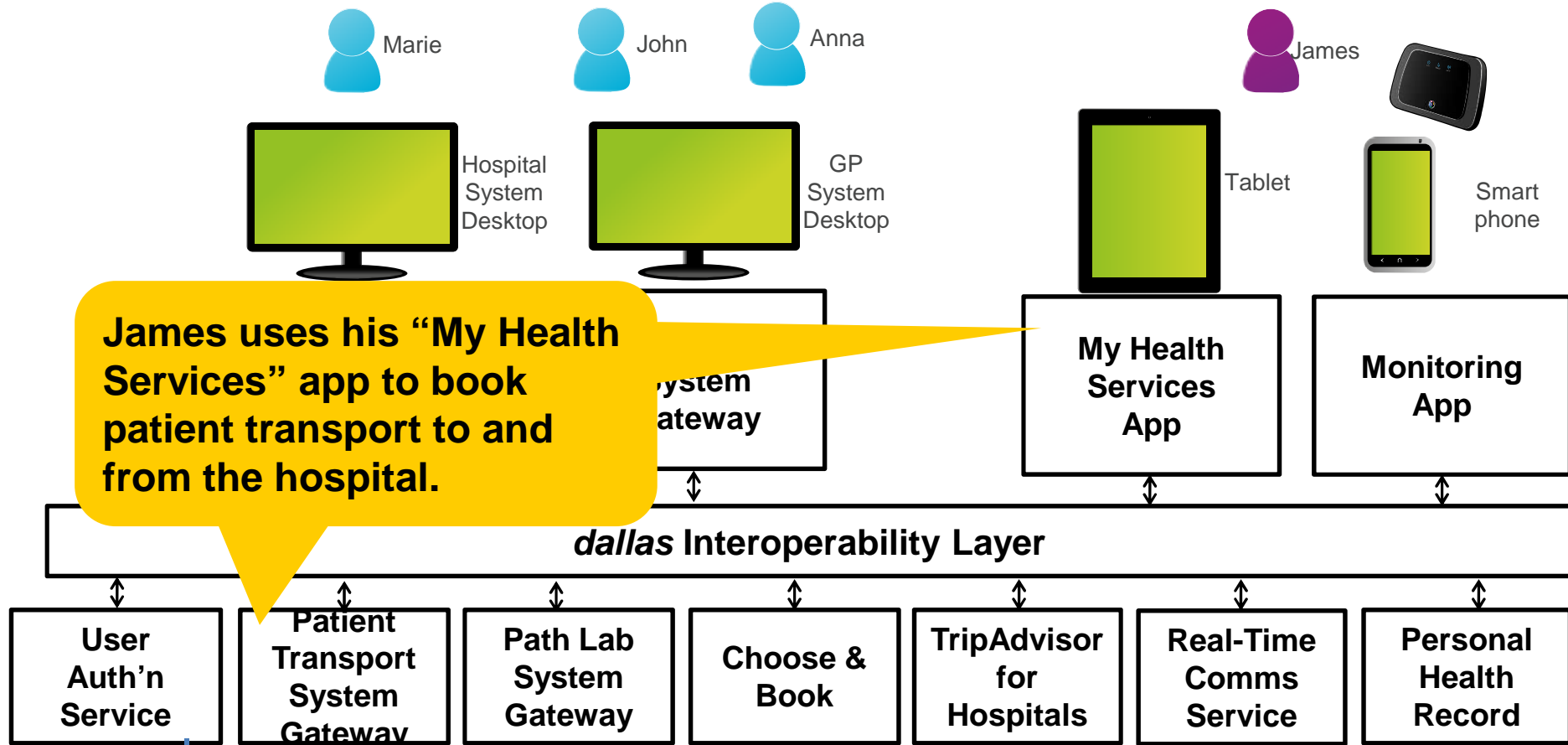

Intellect “Future Patient Journey” mapped to *dallas* Reference Architecture

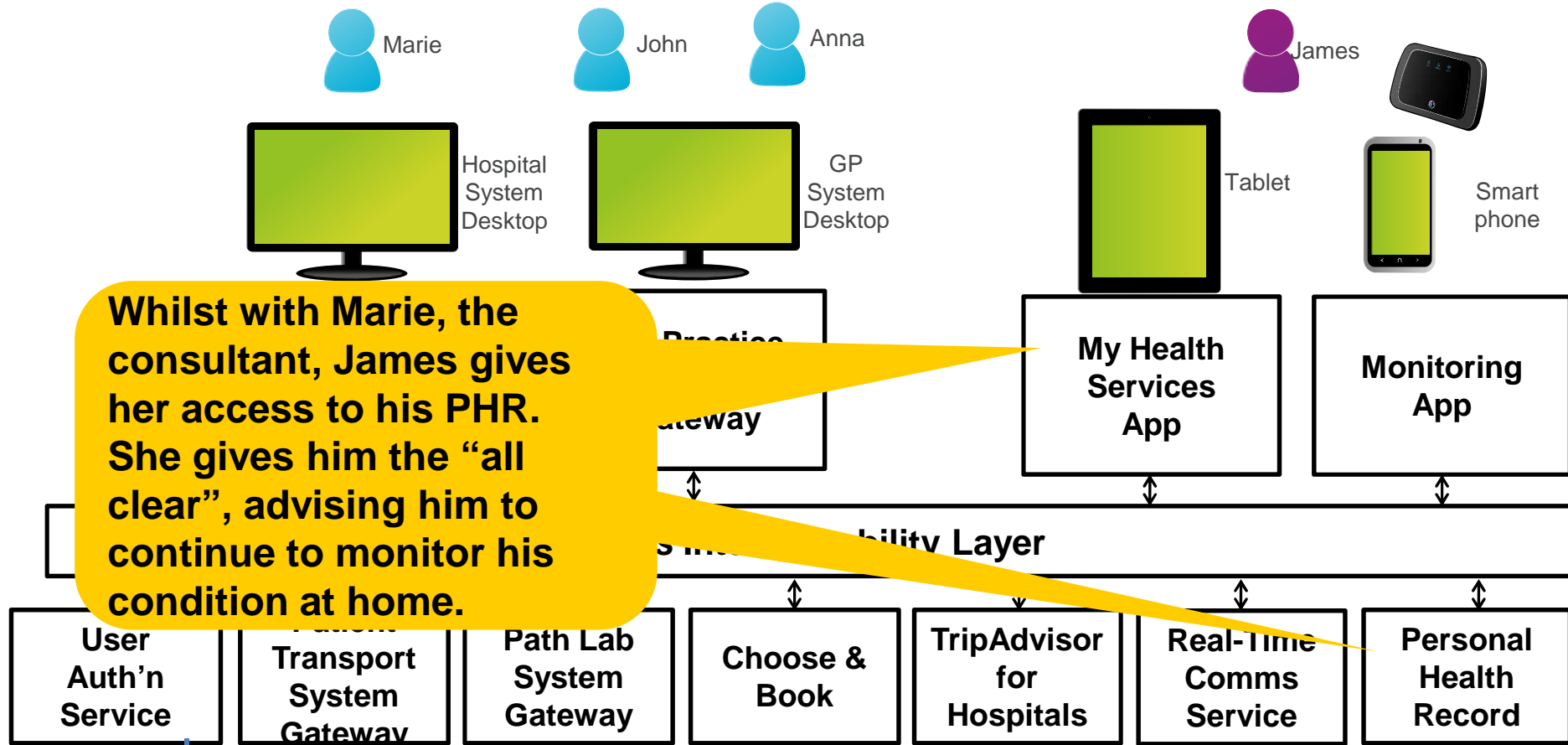

Whilst with Marie, the consultant, James gives her access to his PHR. She gives him the “all clear”, advising him to continue to monitor his condition at home.

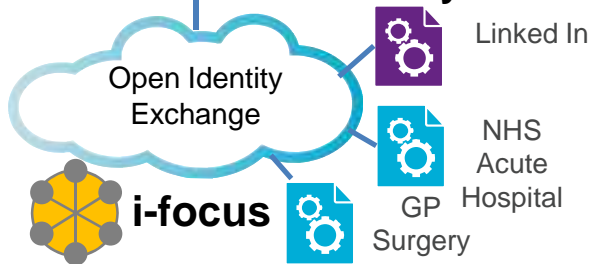

Intellect “Future Patient Journey” mapped to *dallas* Reference Architecture

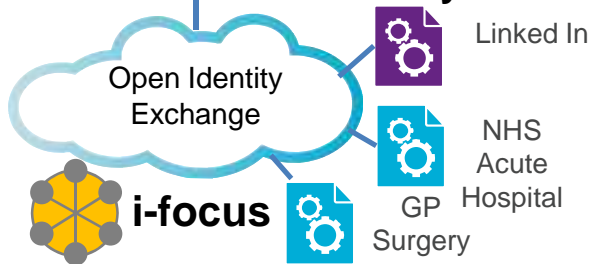
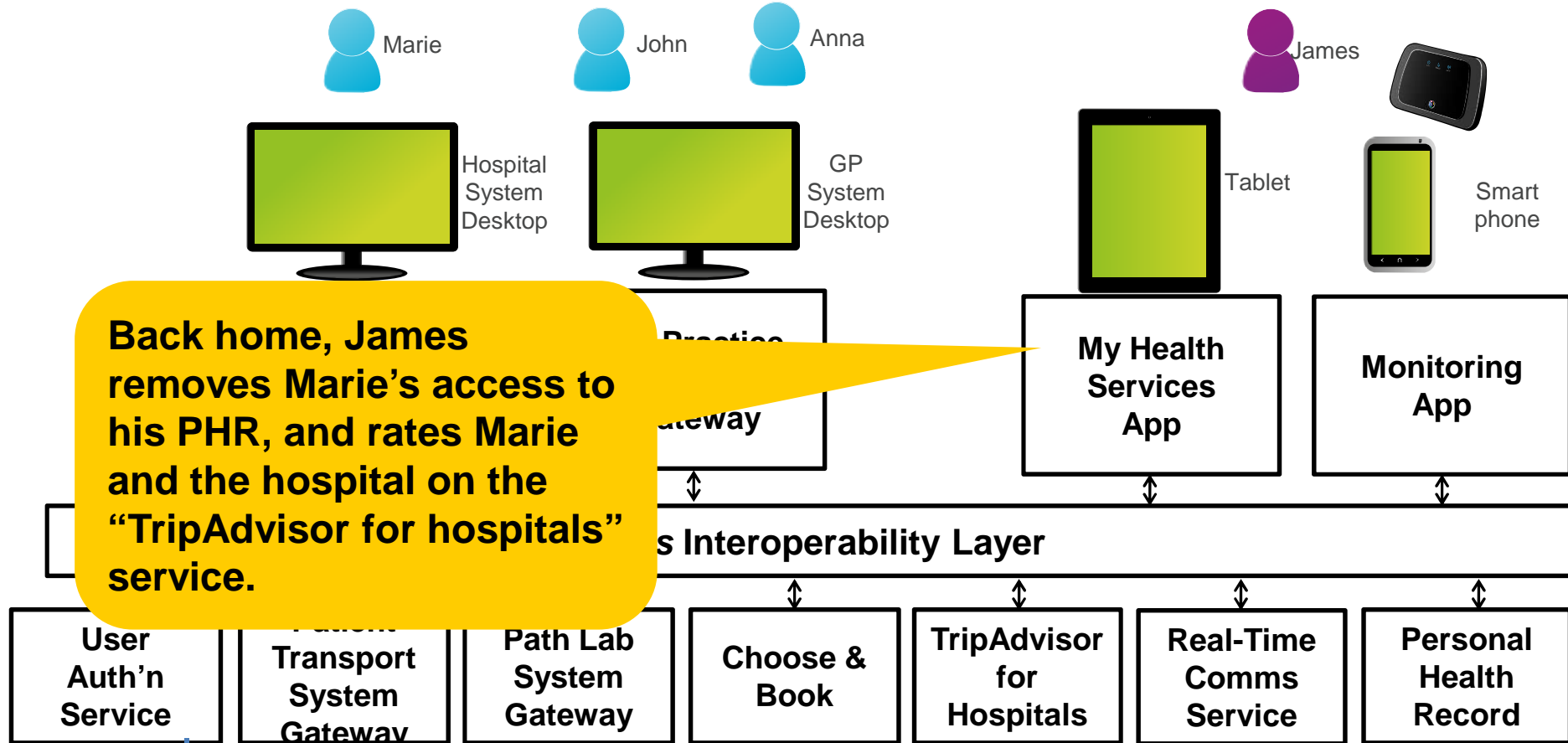

Intellect “Future Patient Journey” mapped to *dallas* Reference Architecture

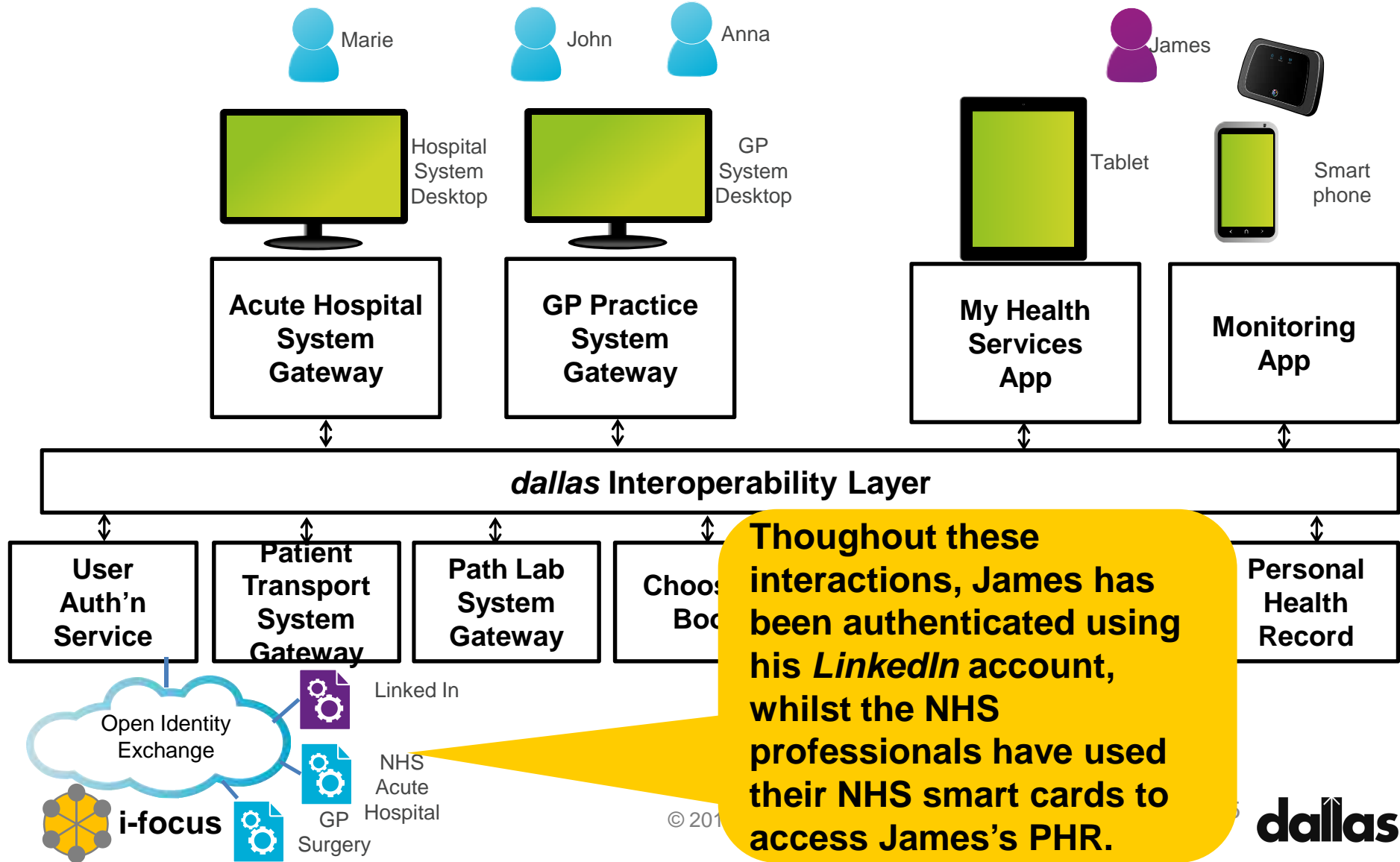

Throughout these interactions, James has been authenticated using his *LinkedIn* account, whilst the NHS professionals have used their NHS smart cards to access James's PHR.